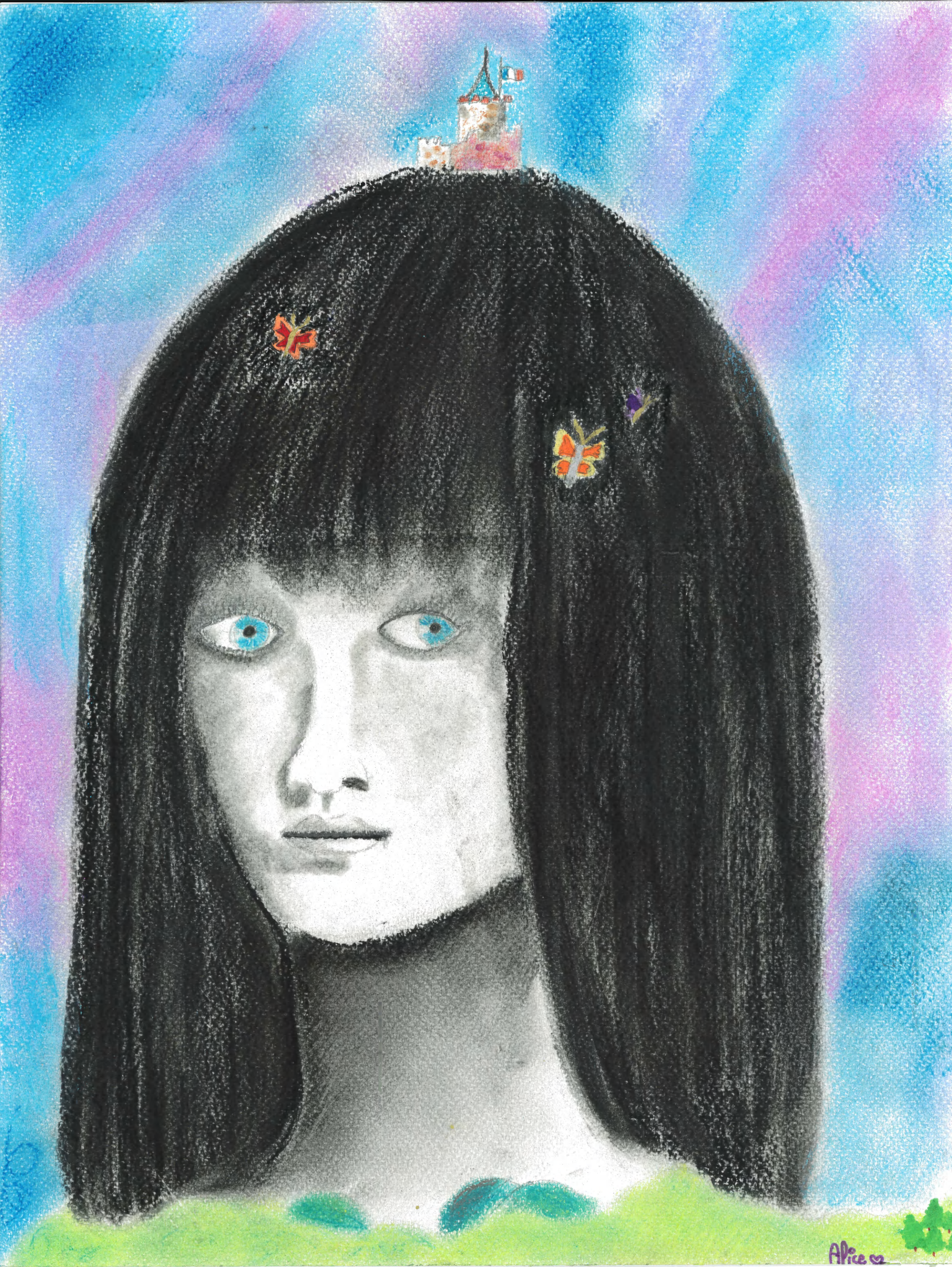
Alice